

**WATER MAIN PROFILE**  
 SCALE: HOR. 1" = 20'  
 VER. 1" = 10'

- |                 |                         |       |                      |
|-----------------|-------------------------|-------|----------------------|
| ---             | EXIST. PROPERTY LINE    | ---   | PROP. CONTOUR LINE   |
| - - - 210 - - - | EXIST. CONTOUR LINE     | □     | PROP. SPOT ELEVATION |
| • 228.89        | EXIST. SPOT ELEVATION   | □     | PROP. CATCH BASIN    |
| □               | EXIST. CATCH BASIN      | □     | PROP. SURFACE INLET  |
| ⊙               | EXIST. DRAINAGE MANHOLE | ⊙     | PROP. DRAIN MANHOLE  |
| ---             | EXIST. STORM PIPE       | ---   | PROP. STORM PIPE     |
| ---             | EXIST. WATER MAIN       | ---   | PROP. ROOF LEADER    |
| W               | EXIST. WATER VALVE      | ---   | PROP. WATER MAIN     |
| ⊙               | EXIST. HYDRANT          | ⊙     | PROP. WATER VALVE    |
| ⊙               | EXIST. UTILITY POLE     | ⊙     | PROP. FIRE HYDRANT   |
| ---             | EXIST. OVERHEAD WIRE(S) | ⊙ 0-9 | BORING LOCATION      |
| +               | EXIST. SIGN             |       |                      |

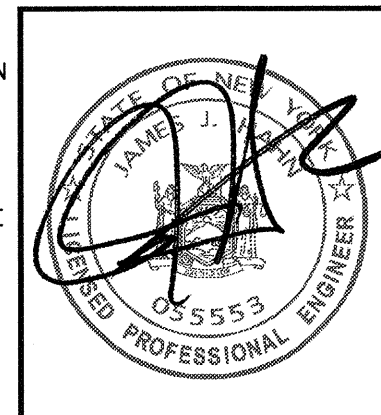

REV.	DATE	DESCRIPTION
1	10/19/09	ISSUED FOR BID

**TITLE**  
 WATER MAIN PLAN (SHEET 5)  
**PROJECT**  
 PROPOSED  
 12" WATER TRANSMISSION MAIN  
 FROM BEDFORD FILTER PLANT TO  
 HAMLET OF KATONAH  
 TOWN OF BEDFORD, WESTCHESTER COUNTY, NEW YORK

UNAUTHORIZED ALTERATIONS OR ADDITIONS TO THIS DRAWING IS A VIOLATION OF SECTION 2301 OF THE NEW YORK STATE EDUCATION LAW. THIS PLAN IS NULL AND VOID FOR CONSTRUCTION PURPOSES WITHOUT THE SIGNATURE AND SEAL OF THE DESIGN ENGINEER.

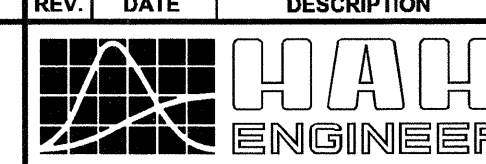

Putnam Business Park 1689 Route 22 Brewster, New York 10509 Tel: (845) 279-2220	SCALE 1" = 20'	DATE 07/28/09
DRAWING NO. <b>C-6</b>	SHEET NO. <b>7</b>	OF <b>16</b>